

Flute 1

Foundry

2270

John Mackey

$\text{♩} = 144$, not faster. Heavily, with precision.

6-7

1-7

ff

2

8-13

flut.

sfz

14-18

flut.

sfz

ff

flut.

19-24

A

f

25-31

flut.

ff

f

32-37

B

mf

38-42

cresc.

43-49

flut.

ff

C

50-61

flut.

D

57-61

5

62-67

solo

p

68-69

2

Flute I : 2

70

E

p *mf* *p* *tutti* *poco a poco cresc.*

77

F

f *cresc.*

82

G

ff *mf* *cresc.*

89

H

flut. *ff*

94

100

I

f *ff*

108

J **K**

f *ff*

116

f *cresc.*

123

flut. *fff*

128

L

ff

135

flut. **M**

sfz *ff*

141

flut. *sfz* *ff* flut.

147

N

152

flut.

Flute 2

Foundry

2270

John Mackey

$\text{♩} = 144$, not faster. Heavily, with precision.

6-7

1

8

14

22

29

37

43

50

57-71

80

Flute 2 : 2

88

92 **H**

100 **I**

108 **J** **K**

116

123 **L**

132 **M**

139

145 **N**

151

Oboe

83

Foundry

2270

John Mackey

♩ = 144, not faster. Heavily, with precision.

2-3 2 *stacc* 6-7 2

8 9-10 2

14 sfz ff

19 **A** f 77

26

34 **B** mf

40 cresc. ff

47 **C** 49-50 2 ff

53-54 **D** 57-71 15

Oboe : 2

72-75

E

F

81

G

86

H

94

100

I

106

J

(lower octave preferred)

114

K

122

128

L

129-130

133-134

135

M

141

146

152

B \flat Clarinet 1

Foundry

2270

John Mackey

1-6 ♩ = 144, not faster. Heavily, with precision.

6

ff

12

19 **A**

f

26

f

32 **B**

mf

38

cresc.

44 **C**

ff

52-53 **D** 57-58

2

59

p

67 **E**

mf

B \flat Clarinet I : 2

73-75

3

mf poco a poco cresc. *f* *f* cresc.

83

G

ff *mp* cresc.

91

H

ff

99

I

f

106

J

ff *f*

114

K

ff *f*

120

cresc.

127

L

fff *ff*

136

M

f

143

149

N

153

B \flat Clarinet 2

Foundry

2270

John Mackey

1-6 ♩ = 144, not faster. Heavily, with precision.

6

ff

12

19 **A**

f

26

33 **B**

39

cresc.

45 **C** 52-53

ff

54 **D** 57-59

p

64 **E**

mf

B \flat Clarinet 2 : 2

73-78

F

G

86

H

94

100 **I**

108 **J**

K

116

122

127

L

135

M

142

148

N

153

B \flat Clarinet 3 20

Foundry

2270

John Mackey

1-6 $\text{♩} = 144$, not faster. Heavily, with precision.

9-10

6 *ff* *ff* **A**

13-14 19-24 6 *f*

26 30-32 3

35 **B** play out

40 *fz* *cresc.*

47 **C** 52-53 2 *ff*

56 **D** 57-61 5 63-65 3 67-69 3 *p*

72 **E** 73-78 6 **F** *mf* *f* *f* *cresc.* *ff*

84 **G** *mp* *cresc.*

92 **H** *ff*

Bb Clarinet 3 : 2

99

I

106

J

114

K

NOV OUT

120

127

L

135

M

141-142

143

148

N

153

Bass Clarinet

Foundry

2270

John Mackey

♩ = 144, not faster. Heavily, with precision.

7 *ff*

14 **A**

21

28

35 **B** *ff* *f*

42 *f* *mf* **C**

49 *cresc.* *ff*

56 **D** 57-59 *p*

66 **E** 73-75 *mf*

Bass Clarinet : 2

76

F

84

G

91

H

98

I

106

J

114

K

122

L

129

136

M

142

148

N

153

$\text{♩} = 144$, not faster. Heavily, with precision.

1
a 2
div.
ff

7
sim.

14
A
f

21

27
ff *f*

34
B
f > *mf*

40
cresc.
ff

48
C

54
D
57-67
11

68
E
p *mf*

Bassoons : 2

73-75

F

82

G

91

H

97

I

104

J

111

K

118

124

L

131

137

M

142

147

N

152

Alto Sax 1

Foundry

John Mackey

$\text{♩} = 144$, not faster. Heavily, with precision.

Handwritten notes: *G B E*, *R*, *Horns*, *G B E*, *B D*

1-2 *ff* 3-4 1-2-3-4

Handwritten notes: *R*, *D E G P*, *R*

1-2-3-4 1-2

Handwritten note: *A*

20-21 2

Handwritten notes: *G B E*, *B D*, *G B E*

Handwritten note: *A*

30-31 2

Handwritten note: *B*

f > *mf* cresc.

Handwritten note: *C*

ff

Handwritten note: *D*

ff

Handwritten note: *E*

p

Handwritten note: *E*

mf 73-74 2

Alto Sax I : 2

75

80

85

92

99

107

114

122

129

136

M

142

148

N

153

♩ = 144, not faster. Heavily, with precision.

7

14

19 **A**

26

35 **B**

42

48 **C**

54

D

57-59

64

E

Tenor Sax : 2

73-75

3
mf poco a poco cresc. *f*

80 **F** **G**
f cresc. *ff* *mp* *mf* cresc.

88 **H**
f *ff*

96 **I**
f

104 **J**
ff *f*

112 **K**
ff *f*

118
cresc.

124 **L**
fff *ff*

131

137

M

143

148

N

153

♩ = 144, not faster. Heavily, with precision.

7

14

21

27

34

40

48

54

64

Baritone Sax : 2

73-75

137

M

143

149

N

153

Horn 1

Foundry

2270

John Mackey

$\text{♩} = 144$, not faster. Heavily, with precision.

8 9-10

17-18 A

26

33 B

40

46 C

54 D 57-69 E

73 F

G

92 **H**

100 **I**

108 **J**

K

116

123

L

132

M

141

148

N

153

Horn 2

Foundry

2270

John Mackey

$\text{♩} = 144$, not faster. Heavily, with precision.

8 9-10

17-18 A

26

33 B

40

46 C

54 D 57-71 E

76 F

Horn 2 : 2

83

G

92

H

I

102

J

111

K

118

124

L

130

138

M

145

N

152

Trumpet in B \flat 1

Foundry

2270

John Mackey

1-7 $\text{♩} = 144$, not faster. Heavily, with precision.

Trumpet in B \flat I : 2

95

100 **I**

106 **J**

114 **K**

120

127 **L**

135 **M**

142

148 **N**

153

Trumpet in B \flat 2

Foundry

2270

John Mackey

♩ = 144, not faster. Heavily, with precision.

1-7 7 *ff* 9-10 2 *ff* biting *ff* Horns =

15 17-18 2 *f* **A**

22

29

35 **B** *> mf* cresc.

44 **C** (tie only if strong tone can be sustained) *ff*

51 **D** 57-69 13 **E** Horn = *mp* *mf*

73-74 2 *mp* *f*

80 **F** *mf* cresc. **G** 84-86 3 *ff* *mf*

88 **H** *f* *ff*

Trumpet in B \flat 2 : 2

95

I

102

108

J

114

K

122

L

130

138

M

146

N

152

Trumpet in B \flat 3

Foundry

2270

John Mackey

$\text{♩} = 144$, not faster. Heavily, with precision.

1-7 7 9-10 2 biting 13-14 2

16 17-18 2 19-20 2 Horns 23-24 2

27 Horns ff Horns f f

35 B f mf

41 cresc.

47 C (tie only if strong tone can be sustained) ff

56 D 57-71 15 E 72-79 8 F 80-82 3 G 84-88 5 ff ff f

91 H ff

Trumpet in B \flat 3 : 2

99

I

106

J

114

K

121

127

L

136

M

143

149

N

153

Trombone 1

Foundry

2270

John Mackey

$\text{♩} = 144$, not faster. Heavily, with precision.

(always gliss full duration)

ff

p \curvearrowright ff

8

9-10 2

13-14 2

17

A

f

24

p \curvearrowright f

ff

f

32

B

mf

38

cresc.

44

C

ff

52

D

p \curvearrowright ff

57-71 15

72

E

mp

poco a poco cresc.

f

80

F

cresc.

ff

G

84-87 4

Trombone I : 2

88

88 **H**
mf *cresc.* *f* *ff*

96 **I**
f

103 **J**
ff *f*

110 **K** *nasty*
ff *f*

118 *cresc.*

126 **L**
fff *ff*

133 *p* *ff*

138 **M**

146 **N**

152

Trombone 2

Foundry

2270

John Mackey

♩ = 144, not faster. Heavily, with precision.

(non-gliss)

ff p ff

8 9-10 13-14

17 **A** f

24 (non-gliss) p f ff f

32 **B** mf

38 cresc. ff

47 **C** mp

52 (non-gliss) p ff 57-71 15

72 **E** mp poco a poco cresc. f

80 **F** mf cresc. ff 84-87 4 **G**

Trombone 2 : 2

88

H

96

I

103

J

110

K

117

124

L

132

138

M

144

N

152

Trombone 3

Foundry

2270

John Mackey

♩ = 144, not faster. Heavily, with precision.

1
ff

8
9-10 13-14
2

18 **A**
f

26
ff *f*

33 **B**
mf

40
cresc.

46 **C**
ff

54 **D** 57-71 **E**
15
mp

74
poco a poco cresc.

80 **F** **G** *f*
84-87
mf cresc. *ff*

Trombone 3 : 2

88

H

96

I

103

J

110

K

118

124

L

130

138

M

145

N

152

Euphonium

Foundry

John Mackey

♩ = 144, not faster. Heavily, with precision.

71 *Handwritten: 2270*

Handwritten: no no stop

Handwritten: bass down if < 2 bars

ff

8 *Handwritten: 9-10* *Handwritten: 13-14*

17 **A** *Handwritten: play up*

f

25

ff **f**

32 **B** *Handwritten: Heavy*

mf

38

cresc. **ff**

45 **C**

52 **D** *Handwritten: 57-71* *Handwritten: 15*

E 72-78 **F** 80-82 **G** 84-86

mf **ff**

Euphonium : 2

87

87 **H** *div. v.* *mf* *cresc.* *f* *ff* *Esch* *Orange* *4 ht. input* **I**

96 **J** *f*

102 **K** *ff* *f*

109 **L** *ff*

116 *f* *cresc.*

123 **M** *fff* *ff*

130 **N**

138 **O**

146 **P** *Count*

152 *release and* *of beat*

Tuba

Foundry

2270

John Mackey

$\text{♩} = 144$, not faster. Heavily, with precision.

8 *ff*

16

24 **A** *f*

31 **B** *ff* *f*

38 *mf*

44 *cresc.*

51 *ff* **D**

57-71 **E** **F** **G** **H** *mf* *ff* *mp* *cresc.*

72-78 **E** **F** **G** **H** *mf* *ff* *mp* *cresc.*

88 *ff*

Tuba : 2

95

I

103

J

110

K

118

124

L

130

137

M

144

150

N

154

Bass Drum

Foundry

2270

John Mackey

♩ = 144, not faster. Heavily, with precision.

1-8

9-16

17-24

A

25-32

33-39

B

40-45

46-54

C

55-65

D

66-76

E

77-82

F

83-90

G

Bass Drum : 2

89

96

103

110

117

124

131

139

146

153

Timpani

Foundry

2270

John Mackey

$\text{♩} = 144$, not faster. Heavily, with precision.
very hard mallets (wood preferred)

8

18

A

26

34

B

42

C

50

D

57-71

15

72

E

80

F

G

89

H

Timpani : 2

93

99

I

106

J

111

K

118

124

L

130

137

M

145

N

151

Xylophone

Foundry

2270

John Mackey

$\text{♩} = 144$, not faster. Heavily, with precision.

2-3 2 6-7 2

9-10 13-14 2

18 **A** 20-21 2

26 30-31 2

34 **B**

40 *mf* cresc.

46 **C** *ff* *f*

52 **D** *ff* Marimba *p*

58

66

Xylophone : 2

72 **E**

79

F

84

G

91

H

93-99

I

J

K

116

123

L

129

M

145

N

151

155-157

Marimba

Foundry

2270

John Mackey

$\text{♩} = 144$, not faster. Heavily, with precision.

small noteheads are to be played only if other note is out of range on this instrument

7

14

17-18

A

22

29

B

36

L R L

mf

41

cresc.

47

C

ff

Marimba : 2

54

D

60

65

70

E

75

80

F

G

85

90

H

96

I

102

108 **J**

114 **K**

120

126

L

133

M

140

145

N

151

Tom-Toms and Kevlar drum or snare

Foundry

2270

John Mackey

(from bottom space to top:

4 toms, lowest on bottom space

Kevlar drum or snare drum - above staff)

♩ = 144, not faster. Heavily, with precision.
heads should be very tight

Tom-Toms
and Kevlar drum or snare : 2

84 **G**

mp *poco a poco cresc.*

90 **H** all snare hits from here onward are rim-shots

ff

95

100 **I**

f

105

ff *f*

110

ff

115

mf

121

cresc.

126

ff 129-130
2

133

ff

M

Tom-Toms
and Kevlar drum or snare : 3

140

146

152

Vibraslap & Clang

Foundry

2270

John Mackey

(The two instruments can be played by a single player, or split between two players.)

"Clang" is a metal instrument, probably struck with a hammer, that creates a rich (ie, "deep," not "pingy") "CLANG" sound.

Could be a metal pipe, or a brake drum with a bell plate on top, etc.

Should have no clear pitch. Do not simply use a brake drum.

$\text{♩} = 144$, not faster. Heavily, with precision.

1-9

Vibraslap $\frac{4}{4}$

Clang $\frac{4}{4}$

3-5 3

3

f

10-16

V-slap $\frac{4}{4}$

Clang $\frac{4}{4}$

17-18 2

f

f

19-20 [A]

V-slap $\frac{4}{4}$

Clang $\frac{4}{4}$

21-23 3

$\frac{2}{4}$ $\frac{4}{4}$

f

29-30

V-slap $\frac{4}{4}$

Clang $\frac{4}{4}$

31-32 2

[B]

$\frac{2}{4}$ $\frac{4}{4}$ $\frac{2}{4}$

ff

mf

37-43

V-slap $\frac{2}{4}$ $\frac{4}{4}$ $\frac{2}{4}$ $\frac{4}{4}$ $\frac{2}{4}$ $\frac{4}{4}$ $\frac{2}{4}$ $\frac{4}{4}$

Clang $\frac{2}{4}$ $\frac{4}{4}$ $\frac{2}{4}$ $\frac{4}{4}$ $\frac{2}{4}$ $\frac{4}{4}$ $\frac{2}{4}$ $\frac{4}{4}$

mp

44-50

V-slap $\frac{4}{4}$ $\frac{2}{4}$ $\frac{4}{4}$

Clang $\frac{4}{4}$ $\frac{2}{4}$ $\frac{4}{4}$

[C]

ff

f *f*

Vibraslap & Clang : 2

51-52

D

57-66

68-71

E

F

G

mp

72-79

80-83

H

I

90

92-94

96-98

100-106

108

J

109-110

112-113

K

118

125

L

131-132

133

M

140

V-slap

Clang

147

N

V-slap

Clang

153

V-slap

Clang

4 Woods

Foundry

John Mackey

4 unpitched wooden objects (something like temple blocks or wood blocks)

2270

6-10

♩ = 144 not faster. Heavily, with precision.

4 Woods : 2

92-97 **H** *cant*

I

6

ff

103-105

J

3

111

K

ff *mf*

118

cresc.

123

*Big moment!
work hard*

L

129

133-134

136-137

2 2

138

M

ff

145

N

151

156-157

2

4 Metal bowls

Foundry

2170

John Mackey

4 metal mixing-type bowls, suspended or placed in a way that they are allowed to resonate or, various gongs with unclear specific pitches

$\text{♩} = 144$, not faster. Heavily, with precision.

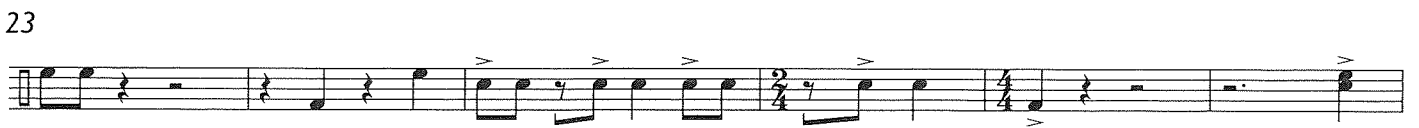
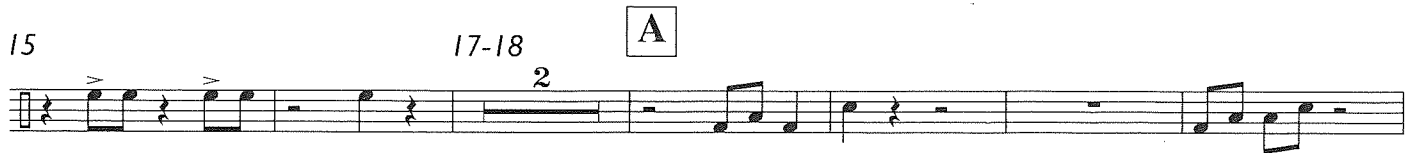
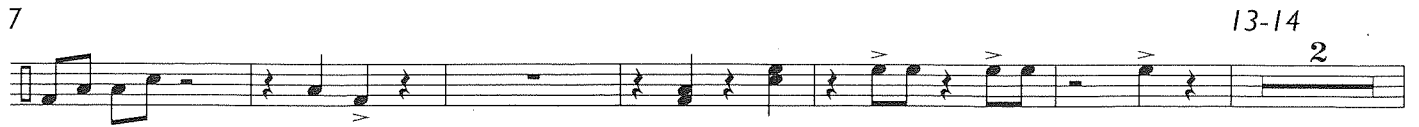

4 Metal bowls : 2

72-73 **E** **F**

p *mf* *cresc.*

82 **G**

f *p* *poco a poco cresc.*

88 **H**

ff

97-99 **I** 100-102 **J** 105-107 **J** 108-110

mf

113 **K** 114-116

mf

122 **L**

cresc.

130

137 **M**

ff

145 **N**

151 156-157 **2**

mf

Whip

Foundry

2270

John Mackey

♩ = 144, not faster. Heavily, with precision.

8-9

12-13

2-6 5 2

ff

14

15-18

A

22-23

4 2

26

30-32

3

35

B

44

46-47

C

49-53

2 5

f

D

E

F

G

H

I

56-71

16

72-79

8

80-83

4

84-89

6

92-99

8

100-107

8

J

K

108-110

3

112-113

2

114-116

3

122

126-127

L

129-133

2 5

136

M

140-142

3

147

N

150-152

3

Wind gong

Foundry

2270

John Mackey

(or other large cymbal, rich in color, that speaks quickly and can be quickly choked, or, a thundersheet, shaken instead of struck. All "secco" hits should be extremely short and startling.)

♩ = 144 , not faster. Heavily, with precision.

(secco, extremely short and startling)

A 19-25 7

B 27-32 6 (scrapes must last full duration notated)

C 45 48-49 2 51-54 4

D 56-58 3 61-62 2 65-70 6

E 71 73-79 7 80-83 4 **G**

86 88-89 2

H 92 96-98 3 **I** 100-102 3

103 104-106 3 **J** 109-110 2

Measure numbers: 1, 3-17, 15, 19-25, 27-32, 38, 45, 56-58, 71, 86, 92, 103.

Section numbers: 6, 7, 2, 4, 3, 2, 6, 7, 4, 2, 3, 3.

Dynamic markings: *ff*, *mf*, *mp*, *p*.

Performance instructions: *choke*, *scrape*.

Wind gong : 2

114 **K**

122

128-132

140-142

149

N

155-157

3

4 Metal piles

Foundry

2 2 7 0

John Mackey

(4 resonant, rattling piles of metal or other rattling metal objects without definite pitch.
Ex.: train rails with other metal leaned on top. Must have some resonance.)

♩ = 144, not faster. Heavily, with precision.

8

15 17-18 **A** 2 mf

23 f

30-31 **B** 2

38 mf mp cresc.

45 **C** ff f

52 **D** 57-62 6 p

64-65 68-71 **E** 72-78 **F** 80-82 3 f f

84 **G** mp cresc. **H** ff

4 Metal piles : 2

93-94

2
f

I

100-102

3
ff *f* *f* *ff*

J

108-110

3
f *ff* *mf*

K

117

f *ff* *mf* *cresc.*

124

ff *f*

L

131

f

M

138

144

N

150

154

Cymbals

Foundry

2270

John Mackey

4 cymbals, from top of staff to bottom:

1 suspended crash cymbal,

1 splash (or other bright, quick-decay cymbal),

2 differently-sized China-like cymbals

(think quick attack, rich color, and "trashy" - could be accomplished with two pairs of stacked / nested cymbals)

$\text{♩} = 144$, not faster. Heavily, with precision.

(all choked cymbal hits must be choked as quickly as possible)

1-5 5 choke 7-17 11
ff

18 choke **A** 22-24 3 choke choke choke
f

26 choke choke

34 choke choke **B** choke choke choke choke
ff f mp

39

44 choke choke choke choke choke choke choke choke **C**
cresc. ff

49-50 2 choke choke
f f

56 **D** 57-71 15 **E** 72-79 8

80-83 **F** 4 **G** 84-89 6

Cymbals : 2

90

choke choke choke choke

H

f *ff* *f* *ff* *ff*

97

choke choke

I

f *ff* *ff*

104

choke choke

J

f *ff* *f*

111

choke choke

K

f *ff* *f* *ff* *mf*

117

choke

123

choke choke choke choke chokachoke

L

cresc. *ff* 129-130 2

131

choke

M

f *ff* 136-137 2

140

choke choke choke

f *ff* *f*

146

choke choke choke

N

ff *f* *ff*

152

choke choke choke